

date:	dealer name:	dealer city & state:		<h2 style="margin:0;">SPECIFICATION SHEET</h2>
job name:	room name(s):	job site delivery:	job site address:	
		<input type="checkbox"/> YES <input type="checkbox"/> NO		

cabinet exterior species:		drawer front design:		"Design a Door" specifications:									
<input type="checkbox"/>	Red Oak	<input type="checkbox"/>	Hickory	<input type="checkbox"/>	5-Piece (DF5)	<i>door design</i>		<i>inside profile</i>	<i>panel profile</i>	<i>outside profile</i>	<i>mitre profile</i>	<i>applied moulding</i>	<i>custom size stile & rail</i>
<input type="checkbox"/>	Poplar	<input type="checkbox"/>	Maple	<input type="checkbox"/>	5-Piece (DF5) with 1-1/2" rails	<i>base</i>							
<input type="checkbox"/>	Birch	<input type="checkbox"/>	Euro Beech	<input type="checkbox"/>	1-Piece Solid Slab (DF1S)	<i>upper</i>							
<input type="checkbox"/>	Alder	<input type="checkbox"/>	Pine	<input type="checkbox"/>	1-Piece Veneer Slab (DF1V)	cabinet finish side type:			<i>drawer front profiles if different than door</i>				
<input type="checkbox"/>	Cherry	<input type="checkbox"/>	Paint (birch/mdf)	drawer box construction-material:		<input type="checkbox"/>	CAIT-10-FE	<input type="checkbox"/>	CAIT-14-FE	<input type="checkbox"/>		<input type="checkbox"/>	
<i>Species Grade Options:</i>				<input type="checkbox"/>	Dowelled - 5/8" White "Thermo" Melamine	<input type="checkbox"/>	CAIT-12-FE						
<input type="checkbox"/>	Knotty	<input type="checkbox"/>	Red Birch	<input type="checkbox"/>	Dowelled - 5/8" Maple "Thermo" Melamine	cabinet modifications, accessories & mouldings:							
<input type="checkbox"/>	Rustic	<input type="checkbox"/>	Red Birch Blend	<input type="checkbox"/>	Dovetail - 5/8" Solid White Hardwood	qty	sku # or description					cabinet	
<i>other:</i>				<input type="checkbox"/>	Dovetail - 5/8" Solid ASPEN								
finish color:		drawer guide type:											
<input type="checkbox"/>	Standard	<input type="checkbox"/>	Choice	<input type="checkbox"/>	3/4 EXTENSION - Self Close - side mount								
<input type="checkbox"/>	Premium	<input type="checkbox"/>	Unfinished	<input type="checkbox"/>	FULL EXTENSION - Soft Close - under mount								
<input type="checkbox"/>	Color Match			moulding:									
<i>Color name / #:</i>		qty	8ft pc/LF	sku # / description									
<i>finish options:</i>													
<input type="checkbox"/>	Glaze	<i>color:</i>											
<input type="checkbox"/>	Distressing - fill out additional form												
cabinet interior material:													
<input type="checkbox"/>	White "Thermo - Fused" Melamine												
<input type="checkbox"/>	Maple "Thermo - Fused" Melamine												
<input type="checkbox"/>	All Veneer Plywood												
*finished sides may be two sided veneer													
cabinet style / design:													
<i>Door Design:</i>													
					<i>other:</i>								

CABINET FINISHED SIDE TYPES:

CABINET FINISHED BACK TYPES:

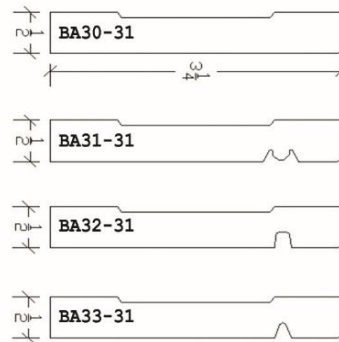
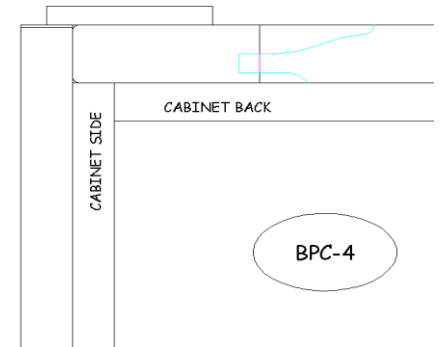
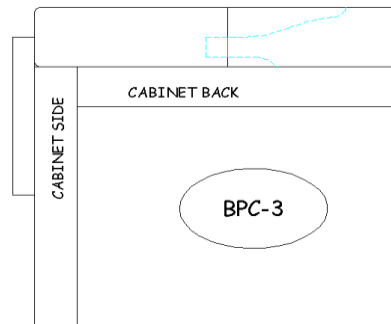
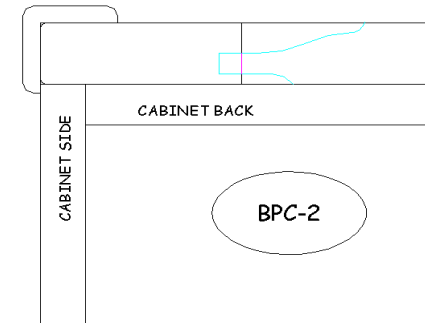
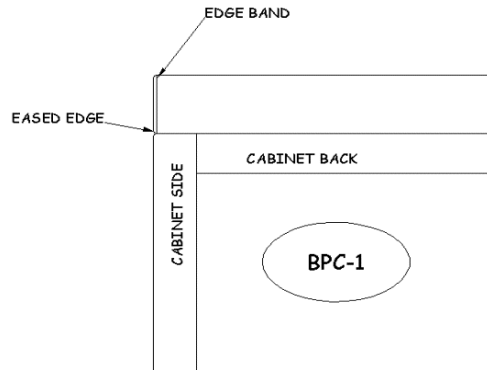
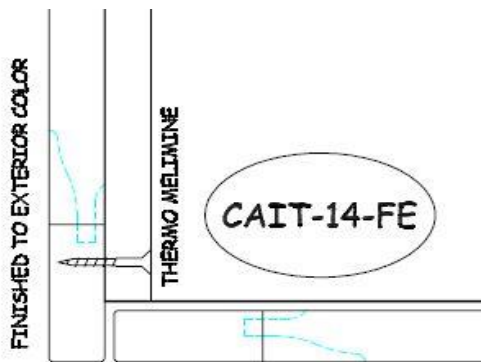
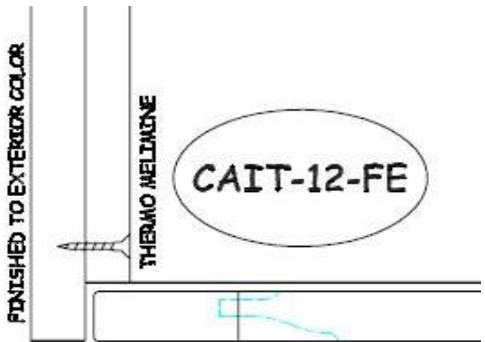
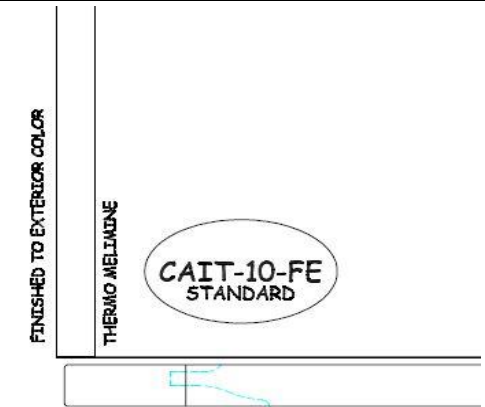

**ISLAND
BASE
MOULDING**

**** WITH ALL SELECTIONS MADE PLEASE
NOTE THIS TO YOUR DESIGNER WHEN
SENDING A QUOTATION REQUEST****